

Taster mit Gleitkufen (Vorschub VH oder VHF)

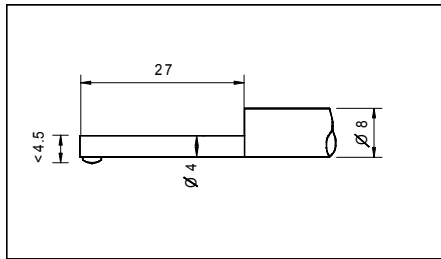

Standardtaster SH

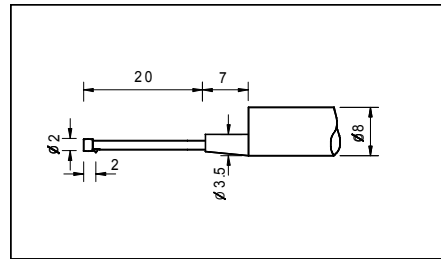

Bohrungstaster BH *

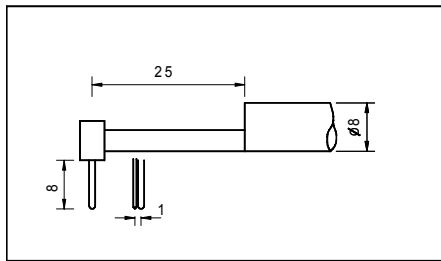

Konkav-Konvex-Taster KKH *

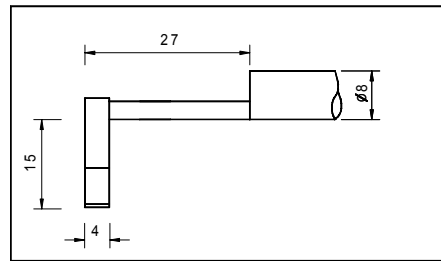

Nutentaster NH *

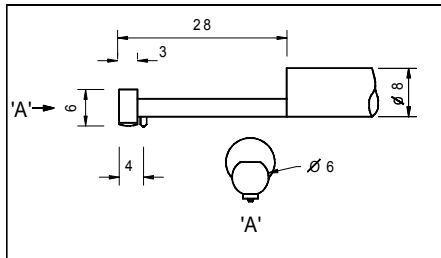

Achsen- und Schneidentaster AH *

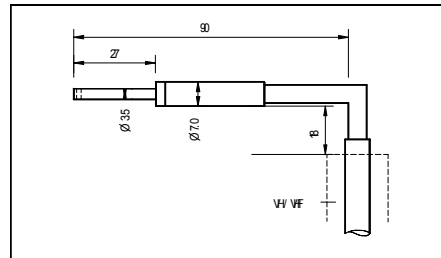

Quertaster QH *

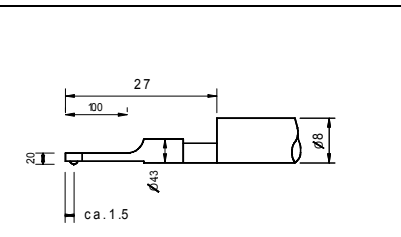

Zahnflankentaster ZH *

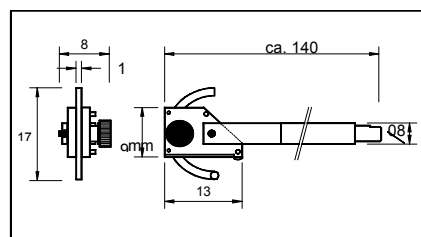

Umfangstaster UH *

Taster ohne Gleitkufen (nur für Vorschub VHF)

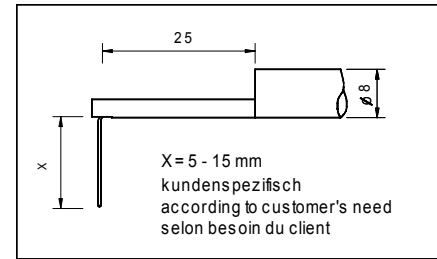

Nutenfreitaster NFH* and NFH-06*

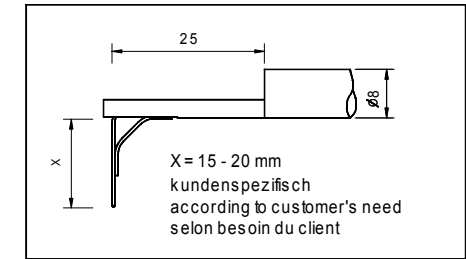

Nutenfreitaster NFH-20*

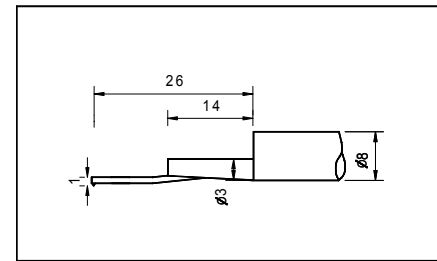

Bohrungs- und Zahnflankentaster BZFH *

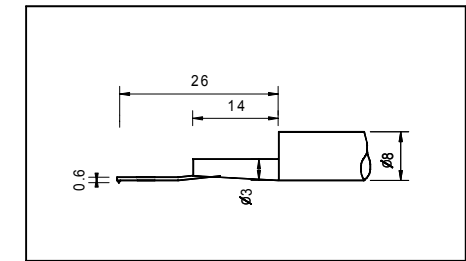

Bohrungs- und Zahnflankentaster BZFH-06 *

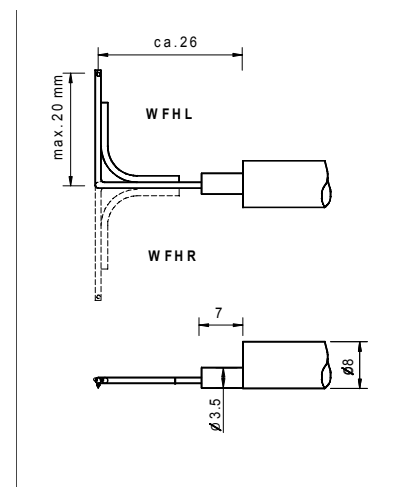

Winkelfreitaster WFHX*
(Anwendung links = WFHR*)
(Anwendung rechts = WFHL*)

* = Mess-Stativ erforderlich